UNIVERSITY OF MICHIGAN
ORGANIZATION CHART
ACADEMIC AFFAIRS
SCHOOL OF DENTISTRY

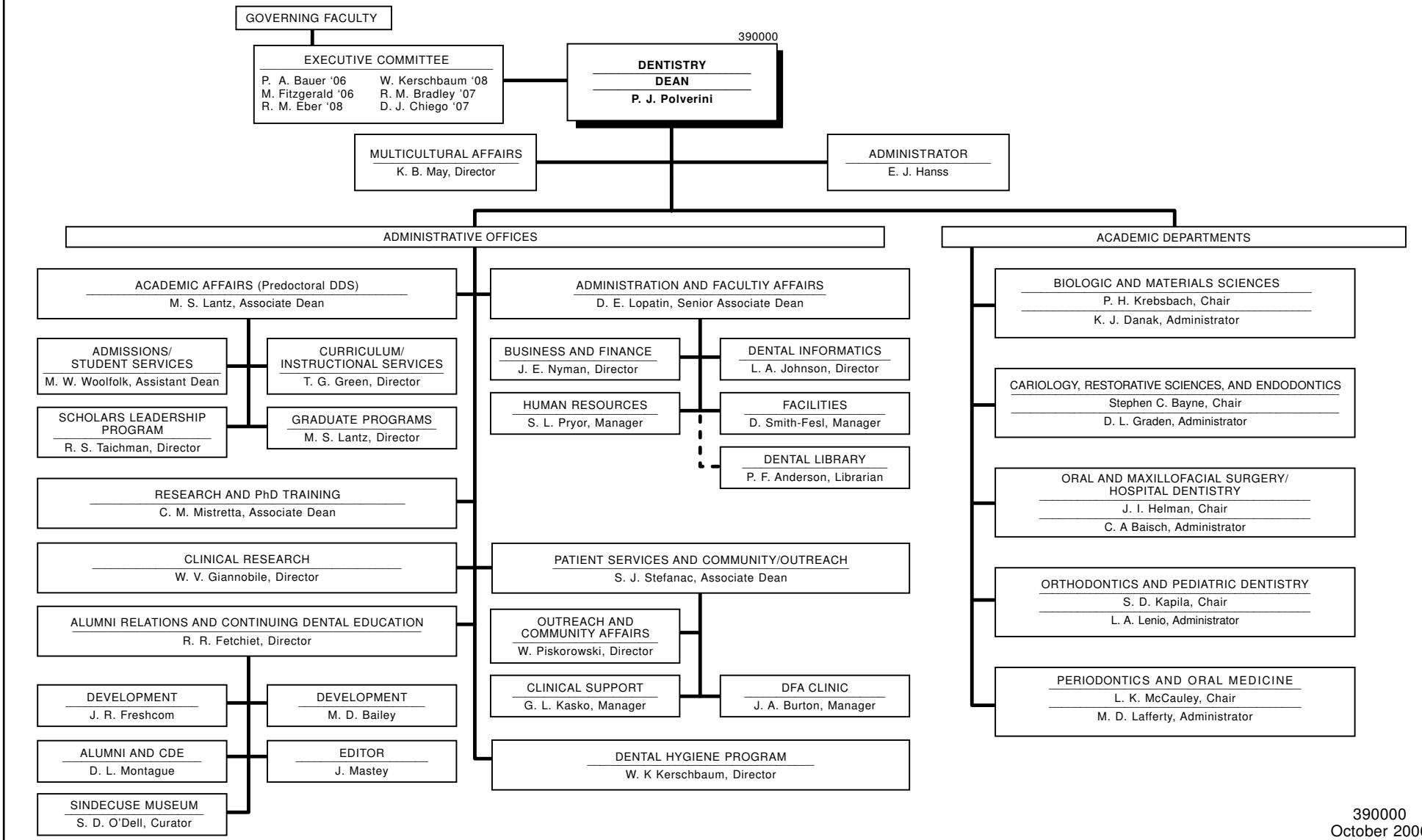

390000
October 2006